



**Appraisal &
Real Estate
Services**

504 Second St. Traer, IA 50675

Farm For Sale

158+/- TAXABLE ACRES

135.42+/- ACRES CROPLAND

**AVAILABLE FOR THE 2020
CROP SEASON**

**NEW 6 BARB WIRE AROUND
MUCH OF THE FARM**

**LOTS OF NEW TILE, PLUS OLDER
CLAY TILE**

**32.2 CSR2 ON TILLABLE
ACRES, ACCORDING TO
SURETY**

ANNUAL TAXES \$1701.00

Randall & Mellissa Sienknecht Sellers

Located in Carroll Township in Tama County, Iowa

~~\$885,000~~ **\$795,000**



View details, updates, or more pictures at www.midwestlandauctions.com or www.ares-ia.com

Contact for more Information:

Appraisal & Real Estate Services

504 Second St Traer, Ia 50675

Office: 319-478-2990

Jammie Howard, Broker: 319-231-4484

Jason Lekin, Auctioneer/Agent: 641-751-4227

Midwestlandauctions.com

The information gathered for this brochure is from sources deemed reliable, but cannot be guaranteed by ARES or its staff.



*Appraisal &
Real Estate
Services*

JAMMIE W HOWARD 319-231-4484
CERTIFIED GENERAL REAL ESTATE
APPRAISER REAL ESTATE BROKER
JASON LEKIN 641-751-4227
AUCTIONEER/AGENT

504 Second Street Traer, Iowa 50675
Toll Free (877) 844-SOLD

319-478-2990 Fax 319-478-2991
Email: jwhoward@ares-ia.com

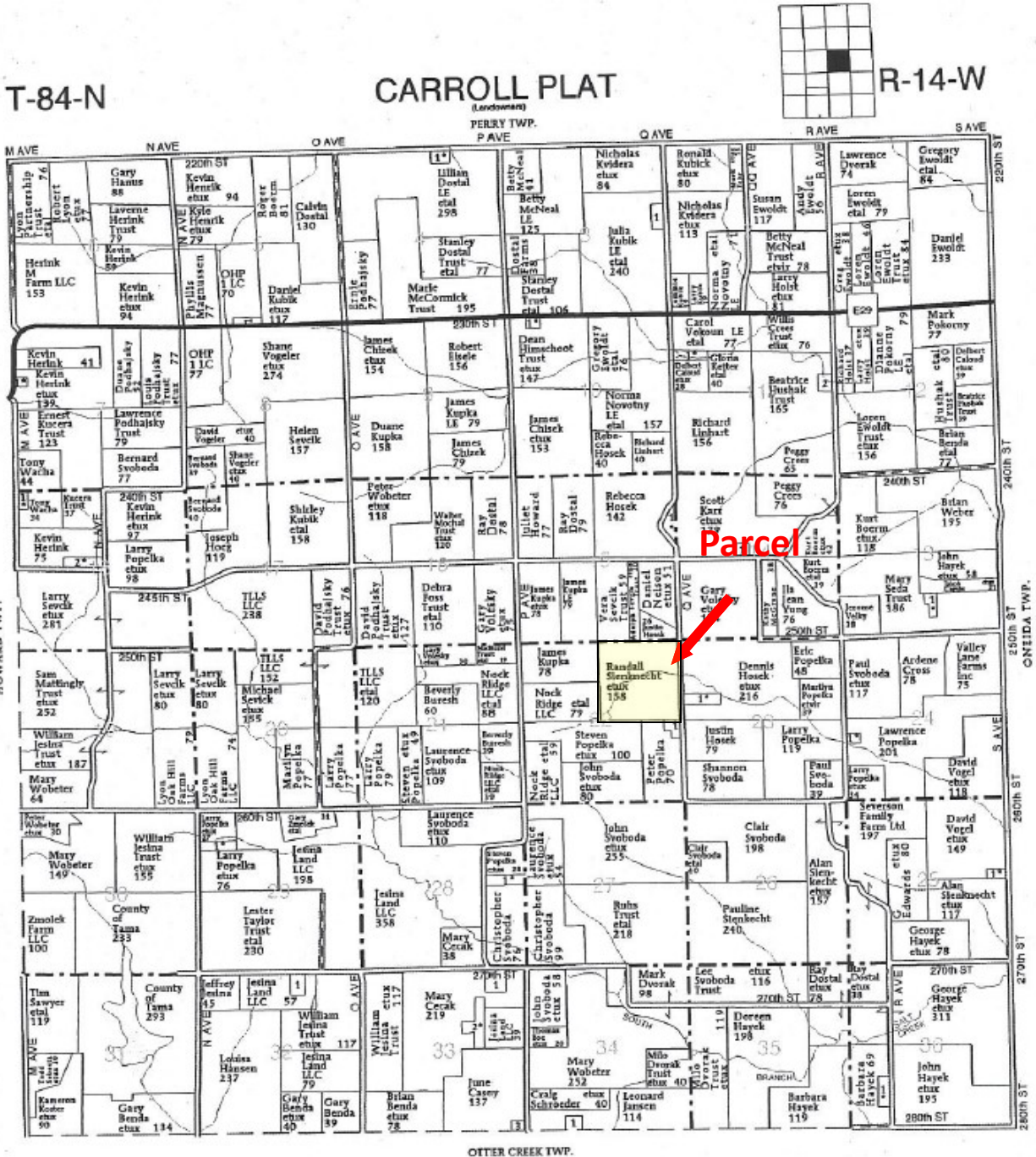



- Legend**
- Non-Cropland
 - CRP
 - Iowa PLSB
 - Cropland
 - Tract Boundary
 - Iowa Roads

Wetland Determination Identifiers

- Restricted Use
- ▽ Limited Restrictions
- Exempt from Conservation
- Compliance Provisions

Tract Cropland Total: 135.42 acres

2019 Program Year

Map Created April 18, 2019

Farm 5998

Tract 12198

United States Department of Agriculture (USDA) Farm Service Agency (FSA) maps are for FSA Program administration only. This map does not represent a legal survey or reflect actual ownership; rather it depicts the information provided directly from the producer and/or National Agricultural Imagery Program (NAIP) imagery. The producer accepts the data 'as is' and assumes all risks associated with its use. USDA-FSA assumes no responsibility for actual or consequential damage incurred as a result of any user's reliance on this data outside FSA Programs. Wetland identifiers do not represent the size, shape, or specific determination of the area. Refer to your original determination (GPA-025 and attached maps) for exact boundaries and determinations or contact USDA Natural Resources Conservation Service (NRCS).

USDA is an equal opportunity provider, employer, and lender.

Soils Map

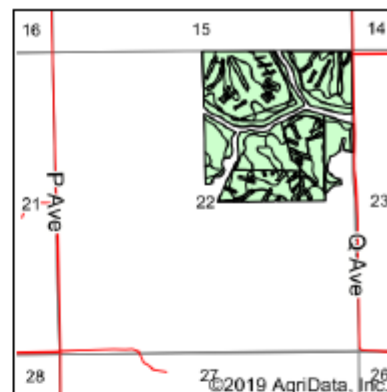
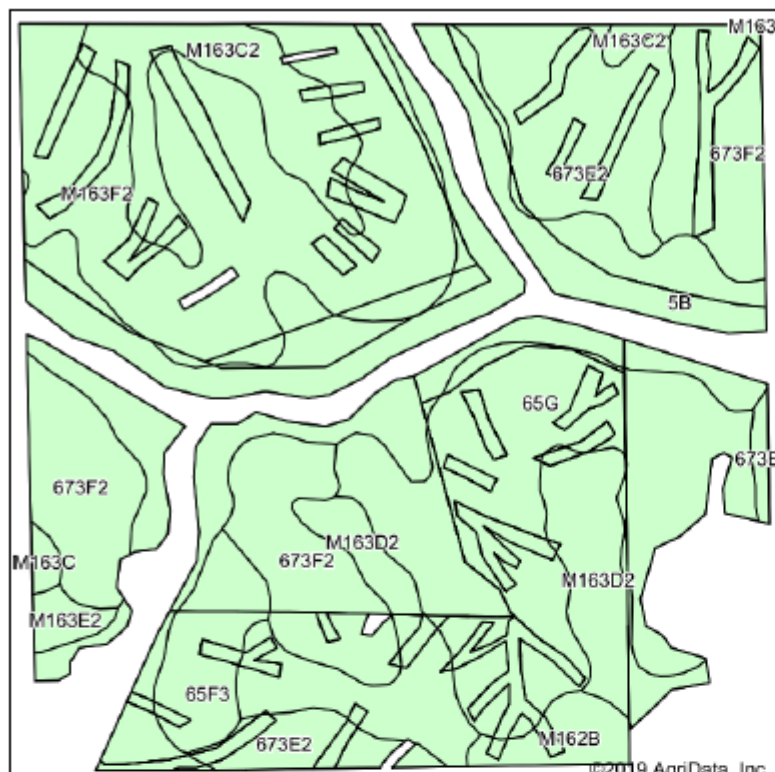

State: Iowa
 County: Tama
 Location: 22-84N-14W
 Township: Carroll
 Acres: 134.96
 Date: 12/12/2019

Map Provided By:

 CUSTOMIZED ONLINE MAPPING
 © AgriData, Inc. 2019 www.AgriDataInc.com



Soils data provided by USDA and NRCS.

| Area Symbol: IA171, Soil Area Version: 24 | | | | | | | | | | | | |
|---|--|-------|------------------|------------------|--------|------|-------|----------|------|--------------------|-------------------|---------|
| Code | Soil Description | Acres | Percent of field | Non-Irr Class *c | CSR2** | CSR | Cor n | Soybeans | Oats | Bromegrass alfalfa | *n NCCPI Soybeans | |
| 5B | Ackmore-Colo complex, 2 to 5 percent slopes | 26.25 | 19.5% | | llw | 77 | 68 | | | | 66 | |
| M163F2 | Fayette silt loam, till plain, 18 to 25 percent slopes, eroded | 26.18 | 19.4% | | Vle | 18 | | | | | 41 | |
| 65G | Lindley loam, 25 to 40 percent slopes | 23.58 | 17.5% | | Vlll | 5 | 5 | | | | 9 | |
| 673F2 | Timula silt loam, 18 to 25 percent slopes, moderately eroded | 18.88 | 14.0% | | Vle | 5 | 28 | | | | 41 | |
| 673E2 | Timula silt loam, 14 to 18 percent slopes, moderately eroded | 12.38 | 9.2% | | IVe | 16 | 48 | | | | 56 | |
| M163D2 | Fayette silt loam, till plain, 9 to 14 percent slopes, eroded | 11.98 | 8.9% | | llll | 47 | | | | | 61 | |
| M163C2 | Fayette silt loam, till plain, 5 to 9 percent slopes, eroded | 7.74 | 5.7% | | llll | 76 | 9 | 3 | 4 | 1 | 65 | |
| 65F3 | Lindley clay loam, 18 to 25 percent slopes, severely eroded | 4.30 | 3.2% | | Vlll | 5 | 5 | | | | 25 | |
| M162B | Downs silt loam, till plain, 2 to 5 percent slopes | 2.25 | 1.7% | | lll | 90 | | | | | 79 | |
| M163E2 | Fayette silt loam, till plain, 14 to 18 percent slopes, eroded | 0.97 | 0.7% | | IVe | 36 | | | | | 56 | |
| M163C | Fayette silt loam, till plain, 5 to 9 percent slopes | 0.45 | 0.3% | | llll | 79 | 9 | 3 | 4 | 1 | 79 | |
| Weighted Average | | | | | | 32.2 | - | 0.5 | 0.2 | 0.2 | 0.1 | *n 45.2 |

**IA has updated the CSR values for each county to CSR2.

*- CSR weighted average cannot be calculated on the current soils data, use prior data version for csr values.

*n: The aggregation method is "Weighted Average using major components"

*c: Using Capabilities Class Dominant Condition Aggregation Method

Soils data provided by USDA and NRCS.

IOWA
TAMA
Form: FSA-156EZ



United States Department of Agriculture
Farm Service Agency

FARM : 5998
Prepared : Dec 12, 2019
Crop Year : 2020

See Page 2 for non-discriminatory Statements.

Abbreviated 156 Farm Record

Operator Name : RANDALL MILES SIENKNECHT
 Farms Associated with Operator : 19-171-5998, 19-171-6186, 19-171-7296
 CRP Contract Number(s) : None
 Recon ID : None
 ARCPLC G/W/F Eligibility : Eligible

Farm Land Data

| Farmland | Cropland | DCP Cropland | WBP | WRP | CRP | GRP | Sugarcane | Farm Status | Number Of Tracts |
|--------------------|--------------------|------------------------|----------------|------|------|---------------|-----------|----------------------|------------------------|
| 157.02 | 135.42 | 135.42 | 0.00 | 0.00 | 0.00 | 0.00 | 0.00 | Active | 1 |
| State Conservation | Other Conservation | Effective DCP Cropland | Double Cropped | | MPL | Acre Election | EWP | DCP Ag-Rel. Activity | Broken From Native Sod |
| 0.00 | 0.00 | 135.42 | 0.00 | | 0.00 | | 0.00 | 0.00 | 0.00 |

Crop Election Choice

| ARC Individual | ARC County | Price Loss Coverage |
|--------------------------|----------------------|-------------------------------|
| None | None | None |
| ARC Individual - Default | ARC County - Default | Price Loss Coverage - Default |
| None | OATS, CORN | None |

DCP Crop Data

| Crop Name | Base Acres | CCC-505 CRP Reduction Acres | PLC Yield | HIP |
|--------------|--------------|-----------------------------|-----------|-----|
| Oats | 8.50 | 0.00 | 58 | |
| Corn | 64.00 | 0.00 | 143 | |
| TOTAL | 72.50 | 0.00 | | |

NOTES

Tract Number : 12198

Description : NE1/4 Carol 22
 FSA Physical Location : IOWA/TAMA
 ANSI Physical Location : IOWA/TAMA
 BIA Unit Range Number :
 HEL Status : HEL field on tract.Conservation system being actively applied
 Wetland Status : Wetland determinations not complete
 WL Violations : None
 Owners : RANDALL MILES SIENKNECHT, MELISSA SIENKNECHT
 Other Producers : None
 Recon ID : None

Tract Land Data

| Farm Land | Cropland | DCP Cropland | WBP | WRP | CRP | GRP | Sugarcane |
|--------------------|--------------------|------------------------|----------------|------|------|-----------------------|------------------------|
| 157.02 | 135.42 | 135.42 | 0.00 | 0.00 | 0.00 | 0.00 | 0.00 |
| State Conservation | Other Conservation | Effective DCP Cropland | Double Cropped | MPL | EWP | DCP Ag. Rel. Activity | Broken From Native Sod |
| 0.00 | 0.00 | 135.42 | 0.00 | 0.00 | 0.00 | 0.00 | 0.00 |